TestHorse

Certified IT practice exam authority

Accurate study guides, High passing rate!
Testhorse provides update free of charge in one year!

http://www.testhorse.com

Exam : **9L0-409**

Title : Mac Integration Basics 10.9 Exam

Version : Demo

1.Review the screenshot then answer the question below.

You try to open an application called Dead End, but you get the alert shown above. You know the application comes from a trusted source.
How can you open the Dead End application?
A. Option-click the application.
B. Open Security & Privacy preferences, click the Gatekeeper tab, click the Add (+) button beneath the Developers list, and enter Houdini.
C. Control-click the application, choose Open from the shortcut menu, then click Open in the dialog that appears.
D. Open Security & Privacy preferences, click the Gatekeeper tab, click the Add (+) button beneath the Authorized Applications list, and enter Dead End.
Answer: D
Explanation:
Reference: http://support.apple.com/kb/HT5290

2.SMB is also called _____.
A. AFP
B. VNC
C. VPN
D. CIFS
Answer: D
Explanation:
Reference: http://en.wikipedia.org/wiki/Server_Message_Block

3.HOTSPOT
In the screenshot, click the icon of the preference pane where you configure your Mac so that Windows users can access files on your Mac over the network.

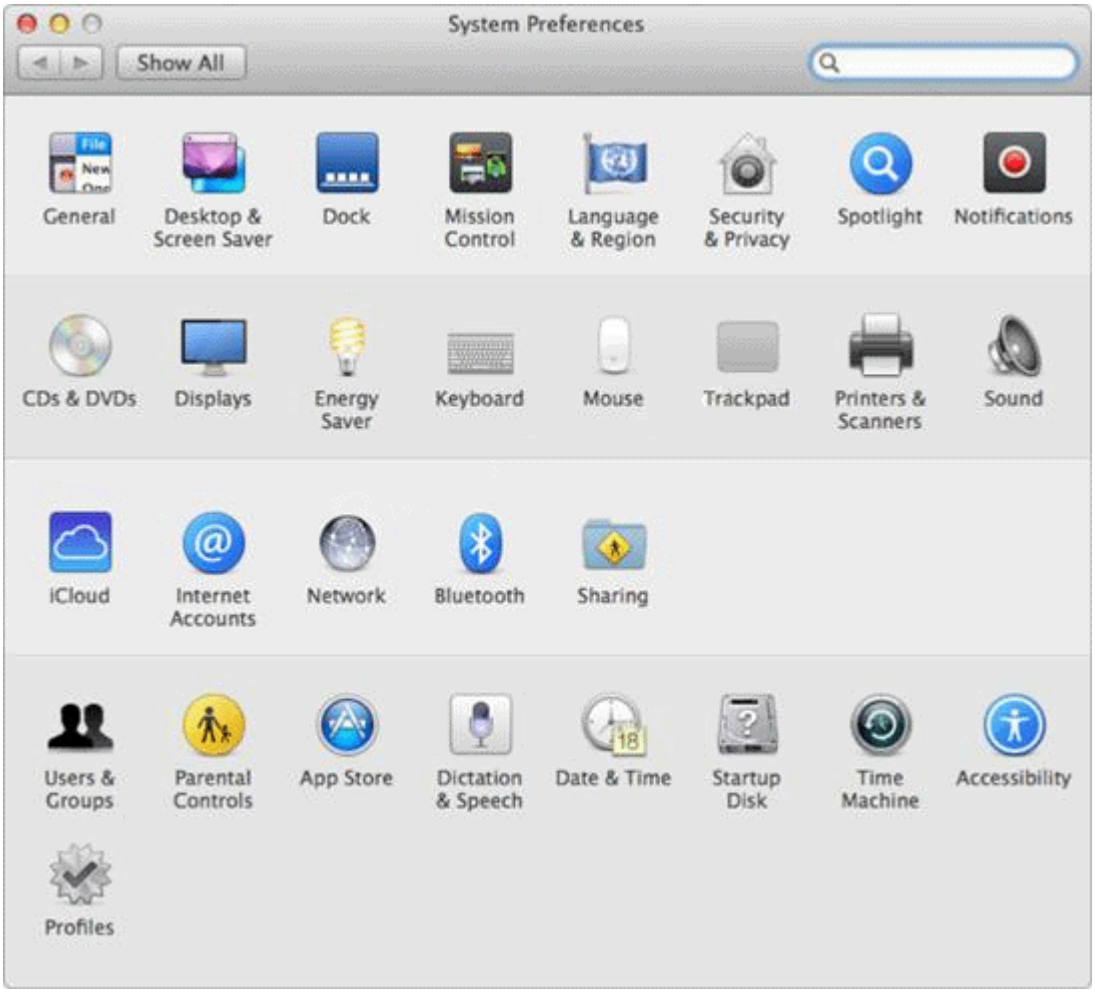
System Preferences
Show All
General
Desktop & Screen Saver
Dock
Mission Control
Language & Region
Security & Privacy
Spotlight
Notifications
CDs & DVDs
Displays
Energy Saver
Keyboard
Mouse
Trackpad
Printers & Scanners
Sound
iCloud
Internet Accounts
Network
Bluetooth
Sharing
Users & Groups
Parental Controls
App Store
Dictation & Speech
Date & Time
Startup Disk
Time Machine
Accessibility
Profiles

Answer:

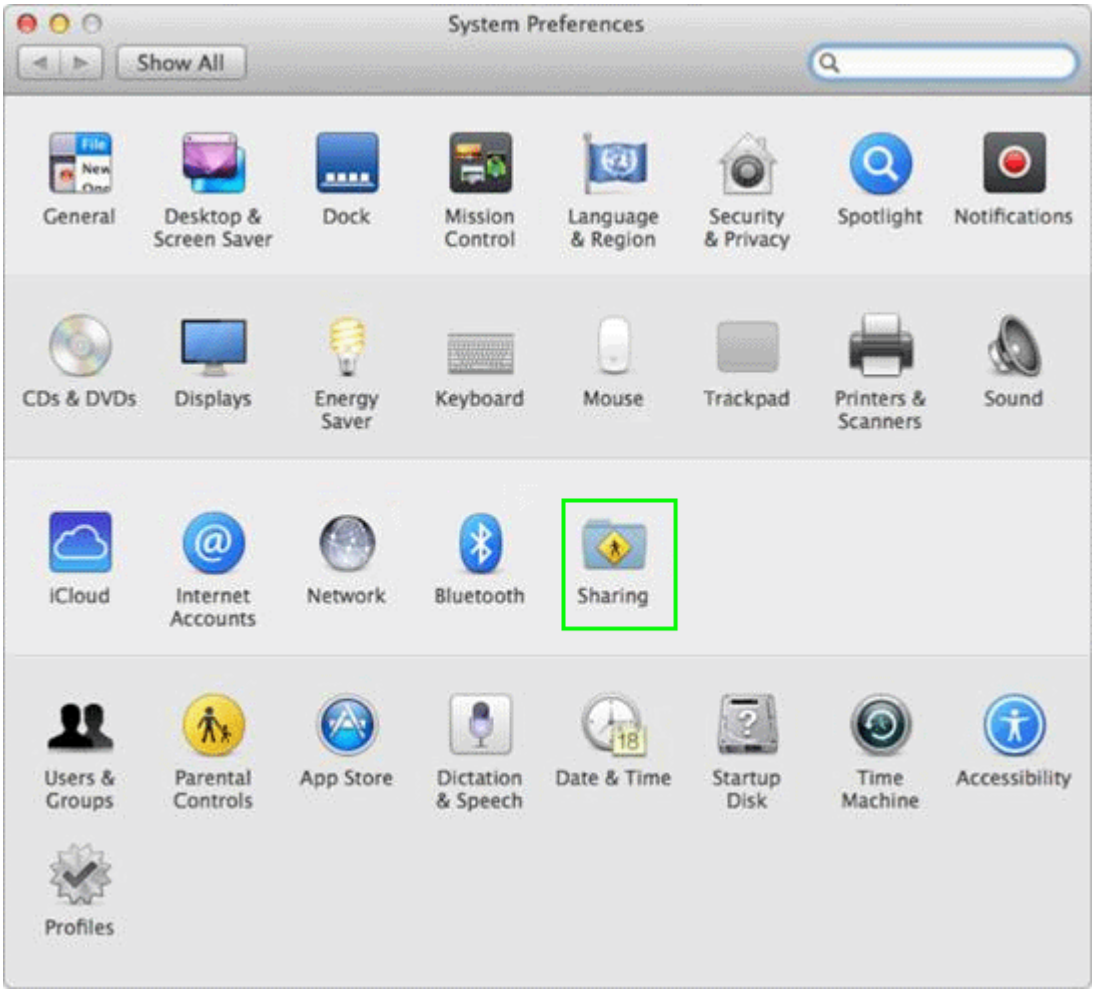

Explanation:
Reference: http://support.apple.com/kb/HT1549

4.In OS X. the "Connect to Server" command in the Finder supports which TWO of these network file protocols?
A. P2PP
B. ADC
C. AFP
D. NCP
E. FTP
Answer: C,E
Explanation:
Reference:http://www.macworld.com/article/2012153/eight-ways-to-connect-to-a-server.html

5.Which protocol CANNOT be used to print from a Mac with OS X Mavericks to a network printer?
A. AppleTalk
B. LPD
C. SMB
D. IPP
E. HPJetDirect

Answer: A